

Report on manpower evolution and structure

J.-F. Geleyn and P. Pottier

Total participation in the ALADIN project

Breakdown of the person.months by member

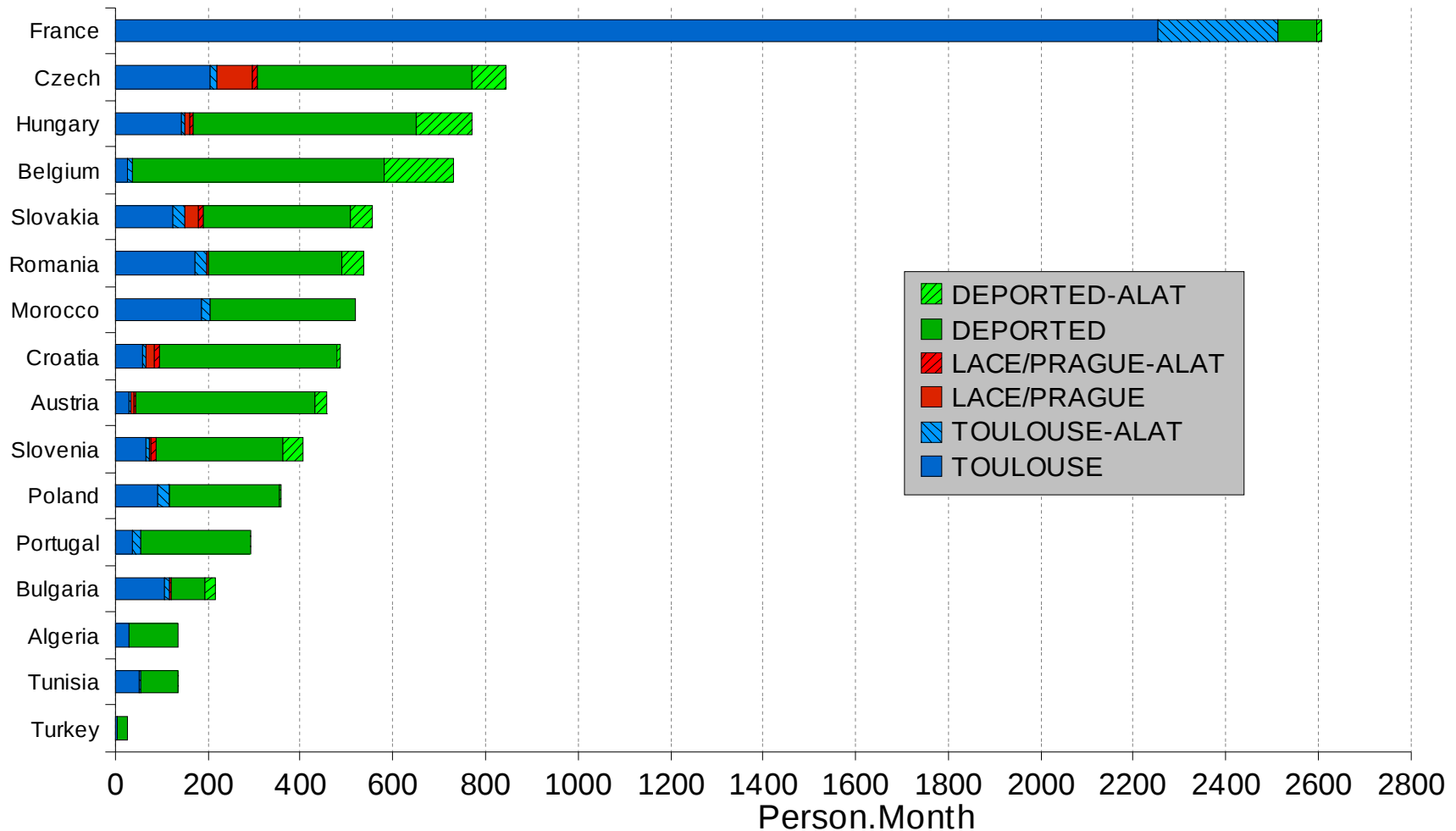

Total participation in the ALADIN project

Evolution of the quarterly manpower

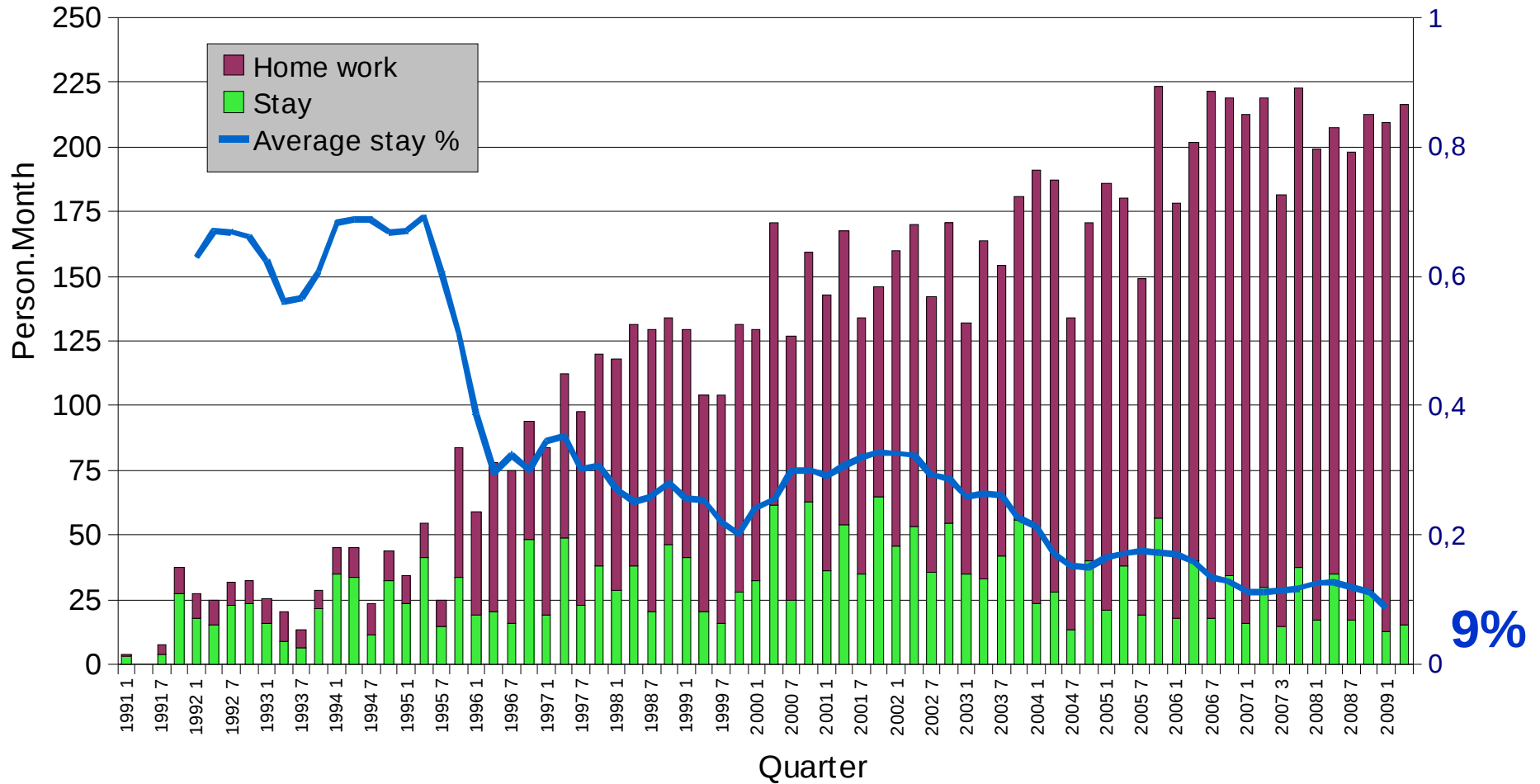

Breakdown of the person.month on stays by Partners

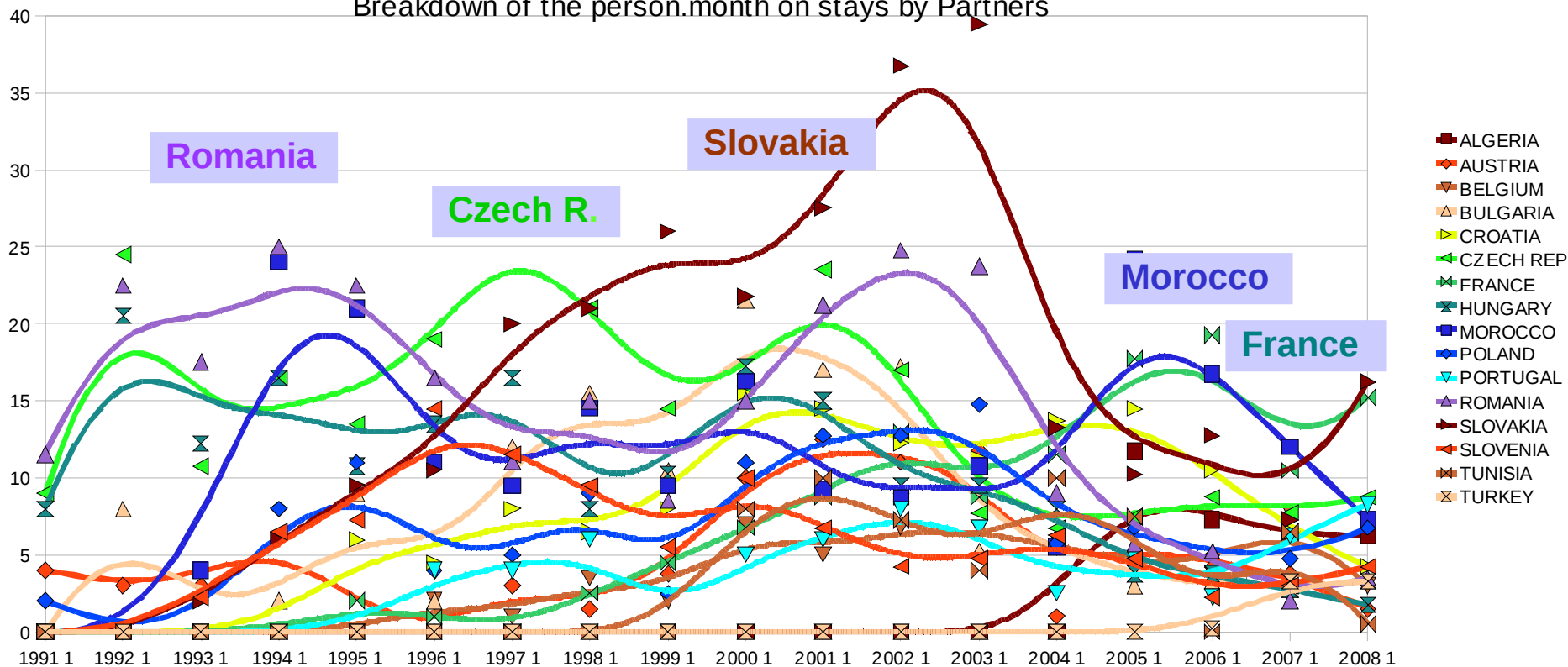

"stay" person.month over "home" person.month in each country

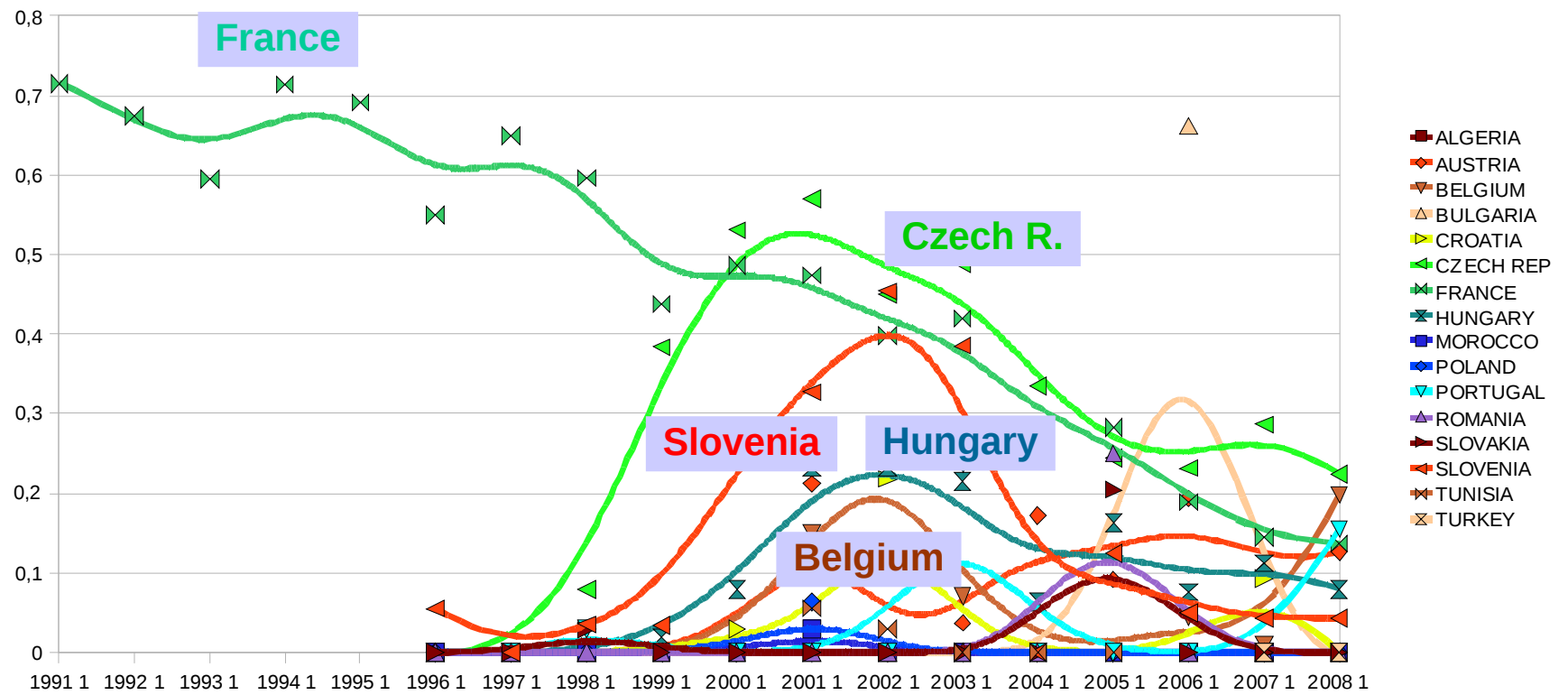

Total participation in the ALADIN project

Breakdown
of the
person.months
by
money funding

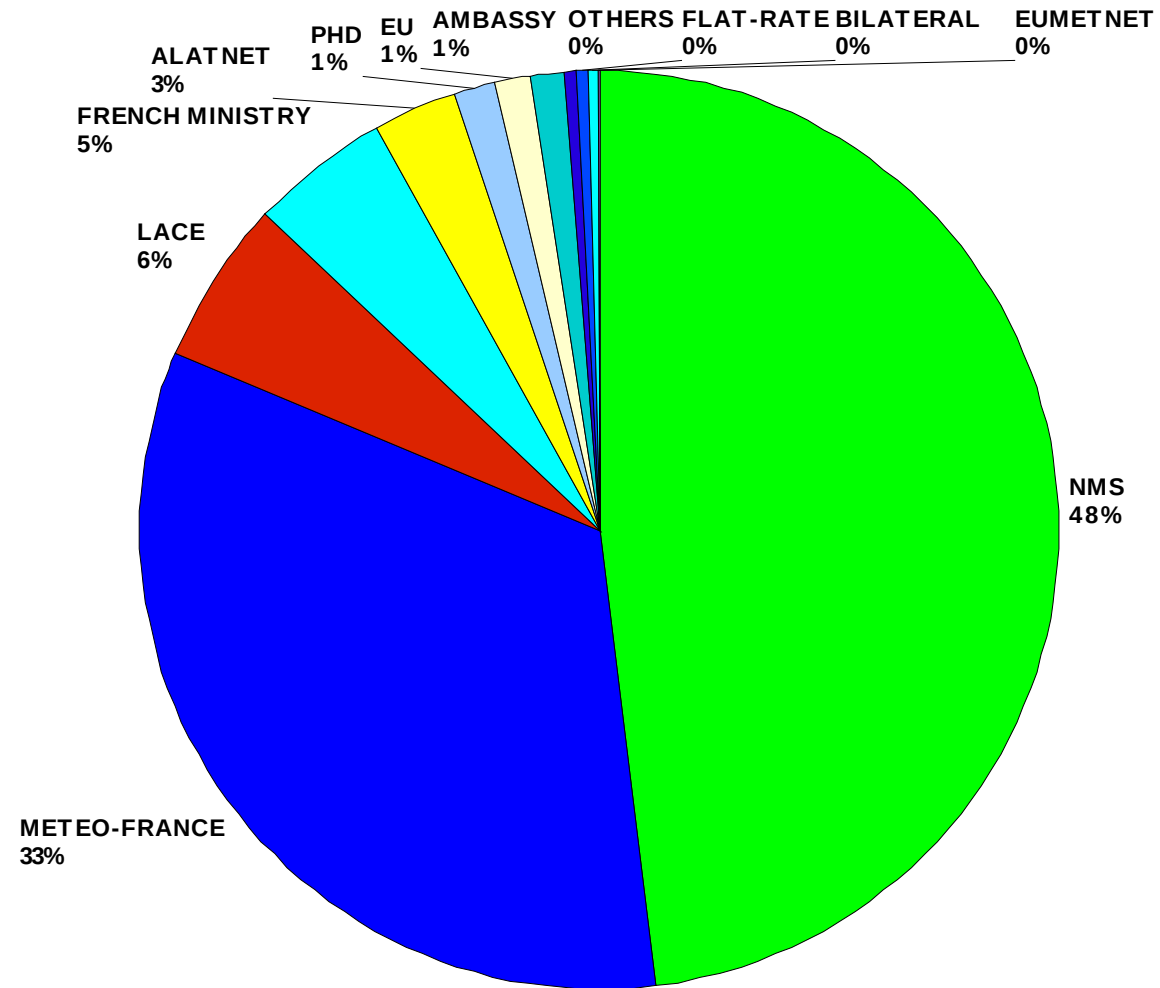

MoU-3 participation in the ALADIN project

Breakdown
of the
person.months
by
money funding

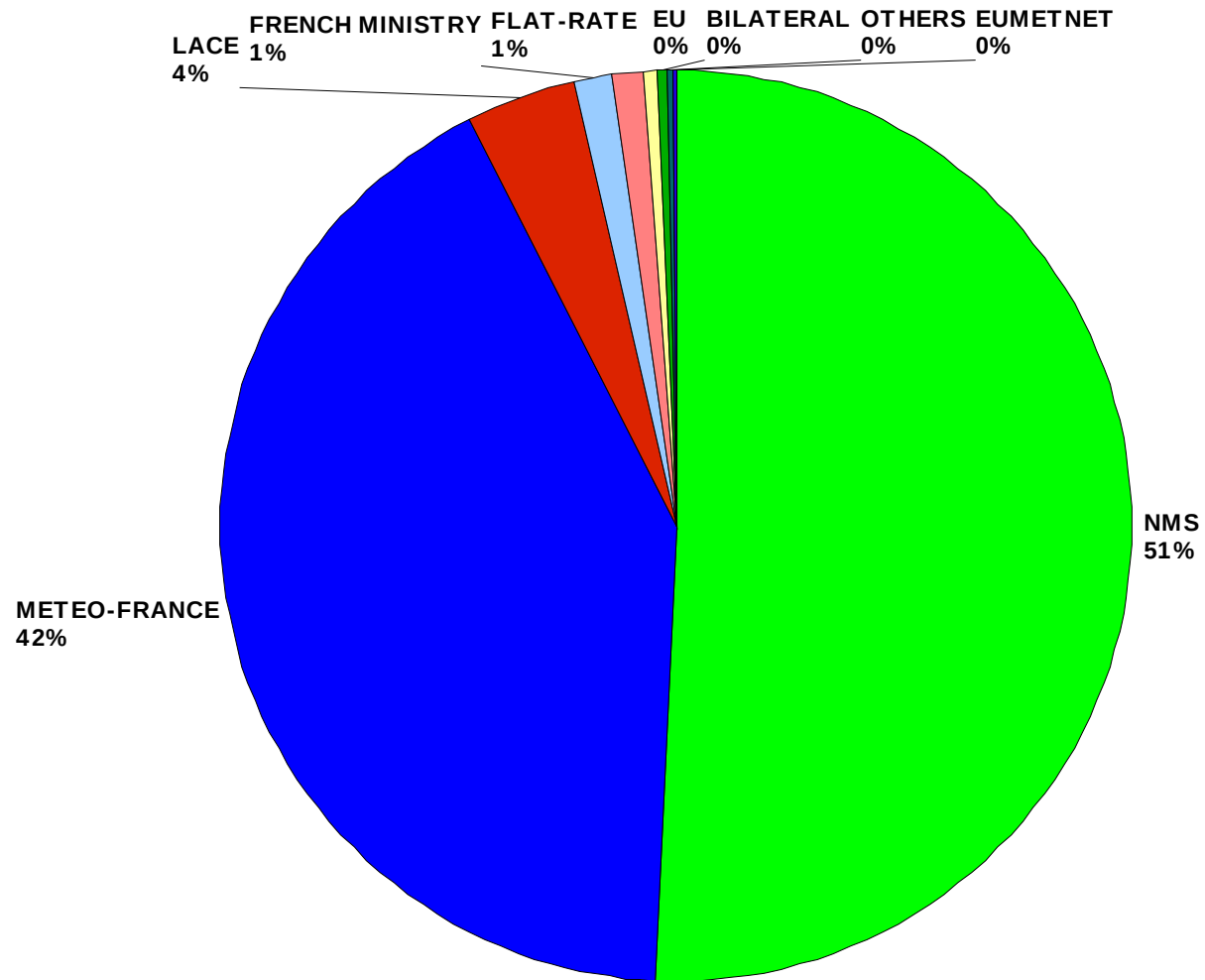

Breakdown of the ALADIN work by type

since July 2001

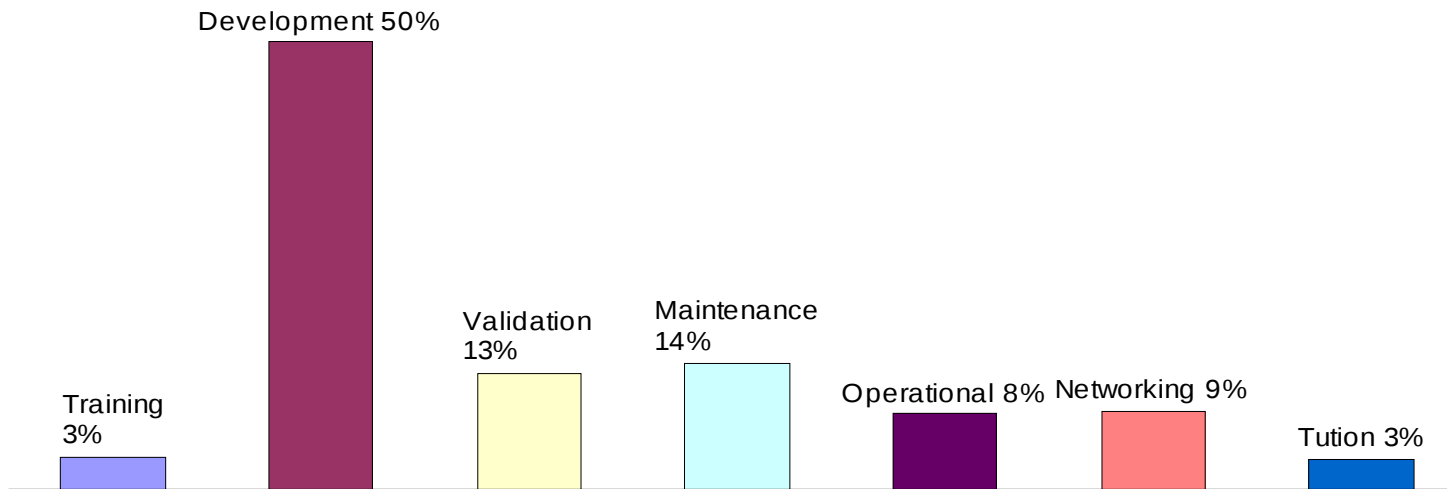

Breakdown of the ALADIN work by type

during MoU-3

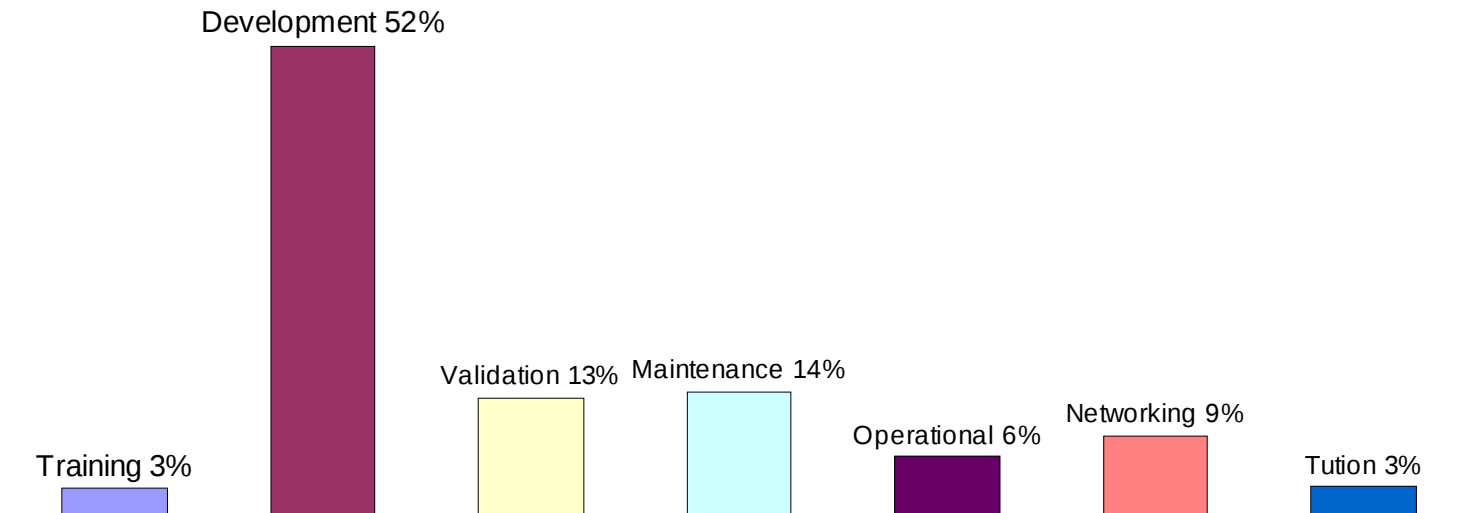

ALADIN Participation

Country	MoU1 (30/06/1996)		MoU2 (31/03/2001)		MoU3 (30/06/2005)		GA (30/06/2009)	
	Person.Months	Breakdown	Person.Months	Breakdown	Person.Months	Breakdown	Person.Months	Breakdown
FRANCE	217,00	30,9%	684,50	22,5%	1359,50	23,4%	2609,00	28,7%
CZECH REP	94,00	13,4%	376,75	12,4%	600,50	10,4%	844,25	9,3%
HUNGARY	79,50	11,3%	251,00	8,3%	522,00	9,0%	772,50	8,5%
BELGIUM	-	-	191,00	6,3%	459,00	7,9%	729,50	8,0%
SLOVAKIA	37,00	5,3%	214,25	7,1%	403,50	7,0%	556,50	6,1%
ROMANIA	107,50	15,3%	319,25	10,5%	454,50	7,8%	536,50	5,9%
MOROCCO	64,00	9,1%	240,25	7,9%	374,00	6,4%	518,75	5,7%
CROATIA	14,00	2,0%	136,75	4,5%	308,00	5,3%	485,50	5,3%
AUSTRIA	20,50	2,9%	98,00	3,2%	282,75	4,9%	457,50	5,0%
SLOVENIA	26,50	3,8%	156,50	5,2%	286,50	4,9%	406,50	4,5%
POLAND	21,00	3,0%	147,00	4,8%	255,50	4,4%	357,75	3,9%
PORTUGAL	-	-	96,50	3,2%	189,50	3,3%	293,25	3,2%
BULGARIA	21,00	3,0%	114,75	3,8%	181,50	3,1%	214,00	2,4%
ALGERIA	-	-	-	-	6,5	0,1%	136,25	1,5%
TUNISIA	-	-	8,50	0,3%	122,00	2,1%	134,25	1,5%
TURKEY	-	-	-	-	-	-	25,75	0,3%
TOTAL	702,00	100,0%	3035,00	100,0%	5805,25	100,0%	9077,75	100,00%

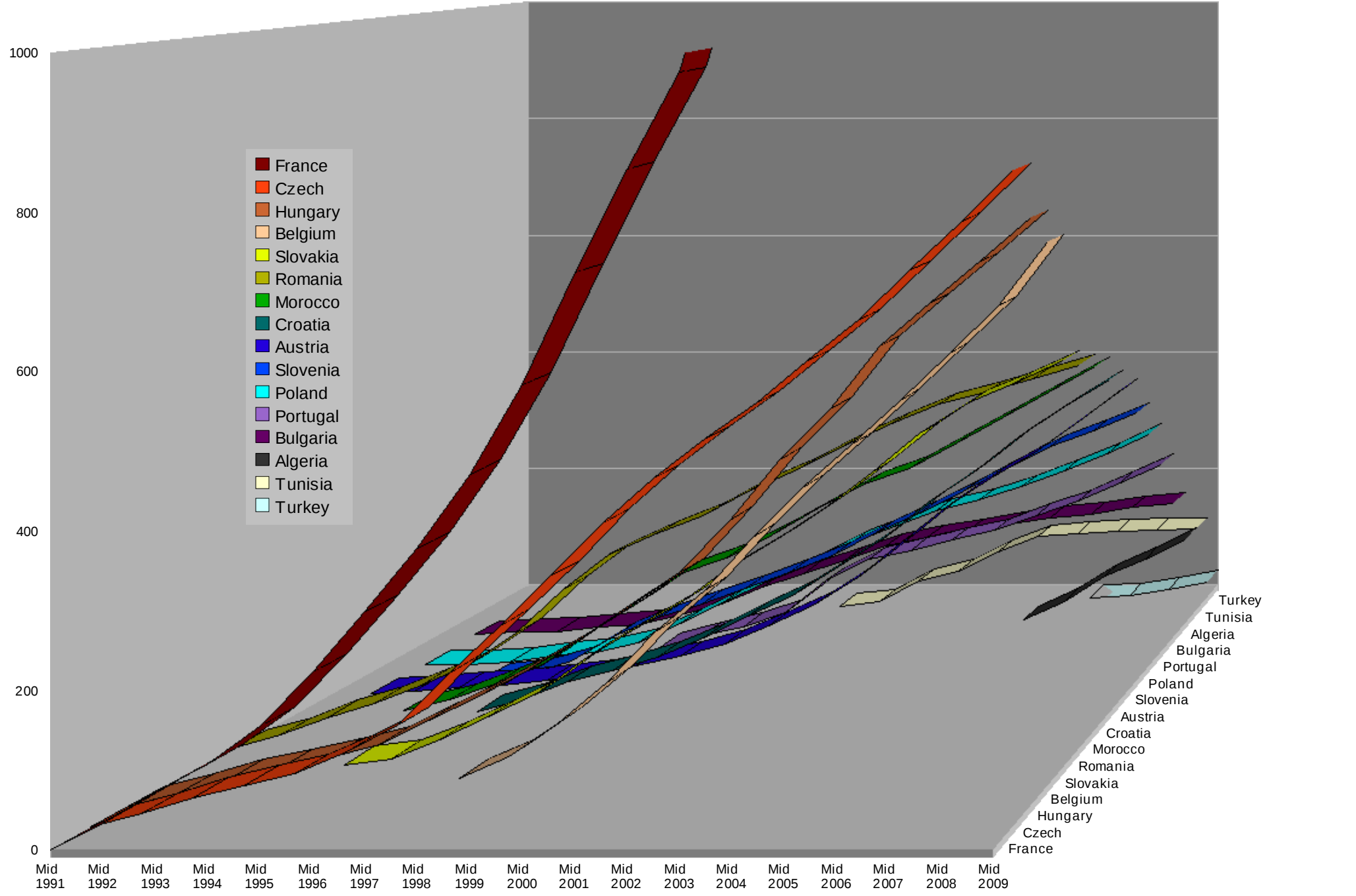

14th ALADIN GA, Istanbul, Nov 12, 2009

Breakdown of the participation in the ALADIN project

Yearly person.months

